

# CUTE

Composed and Arranged by  
NEAL HEFTI

1st Eb ALTO SAXOPHONE

MEDIUM SWING  $\text{♩} = 96$

A LIGHT *mf*

B

1. 2. *Solo* *mf*

C EASY

D No Solo

E *Solo* *mf*

1st Eb ALTO SAXOPHONE

(F)

(G)

(H) DRUM BACKGROUND

1. 2.

(I)

(J)

1.

2.

(K) Light

mf

(L) SOFTER 2x

1. 2.

ppp

# CUTE

Composed and Arranged by  
NEAL HEFTI

2nd E♭ALTO SAXOPHONE

MEDIUM SWING  $\text{♩} = 96$

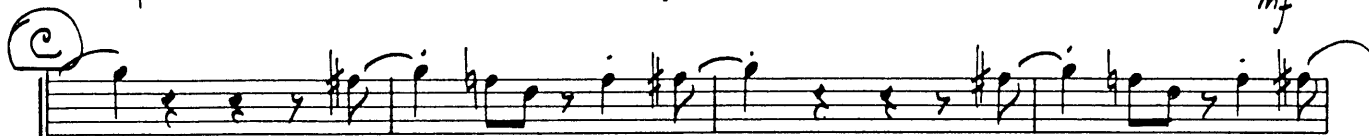

2nd E $\flat$  ALTO SAXOPHONE

(F) 

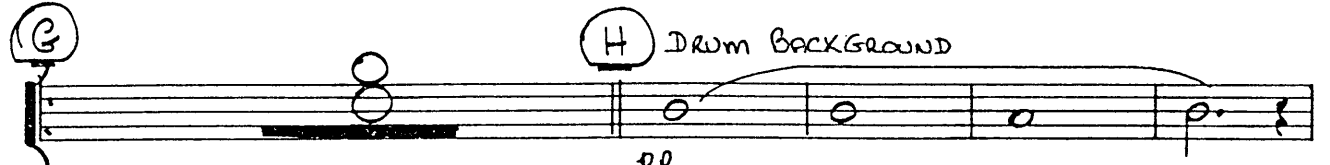

(G) 

(H) DRUM BACKGROUND

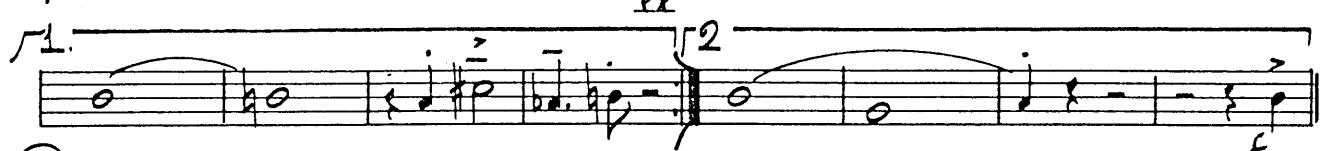

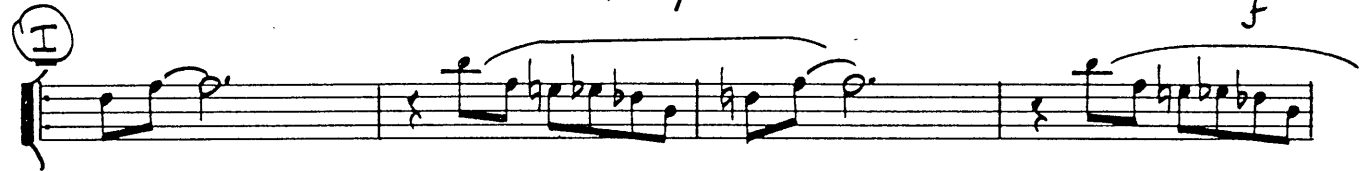
(I) 

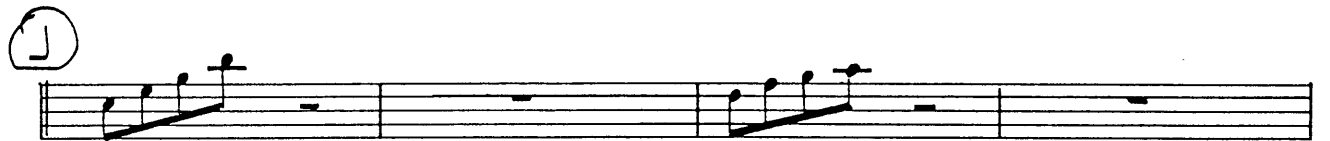

(J) 

1. 

2. 

(K) LIGHT 

ml

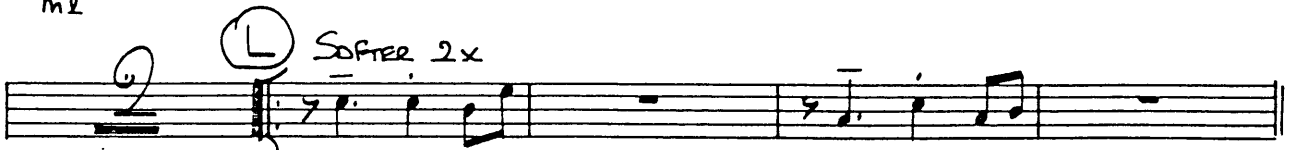
(L) SOFTER 2x 

1. 

lll

# CUTE

Composed and Arranged by  
NEAL HEFTI

1st B♭ TENOR SAXOPHONE

MEDIUM SWING  $\text{♩} = 96$

A Light  
mf

B

1. 2. Soli  
mf

C

D No Soli

E Soli  
mf

© Copyright 1958 by Neal Hefti Music, Inc., 57 West 56th St., New York 19, N. Y.  
This arrangement © Copyright 1963 by Neal Hefti Music, Inc.  
International Copyright Secured Printed in U.S.  
All rights reserved including the right of public performance for profit

DB 103

1st B $\flat$  TENOR SAXOPHONE

(F) 

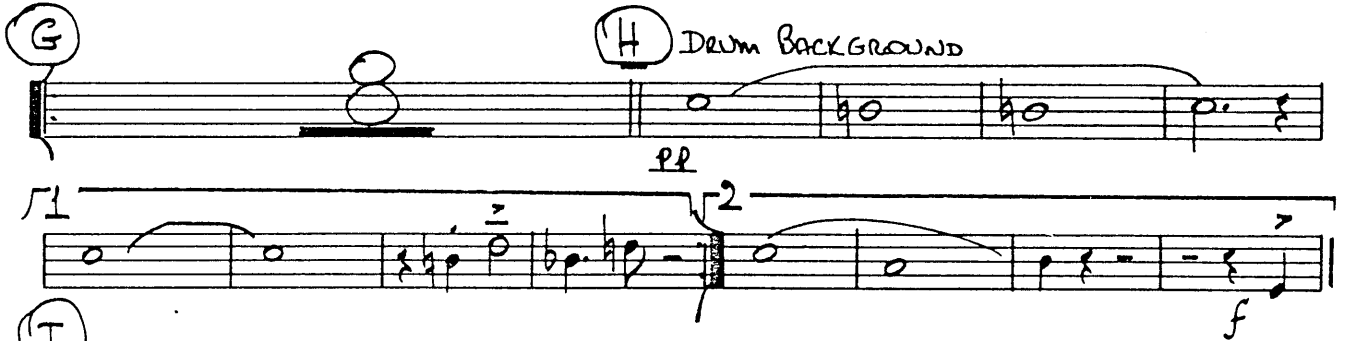

(G)   
pp Drum BACKGROUND

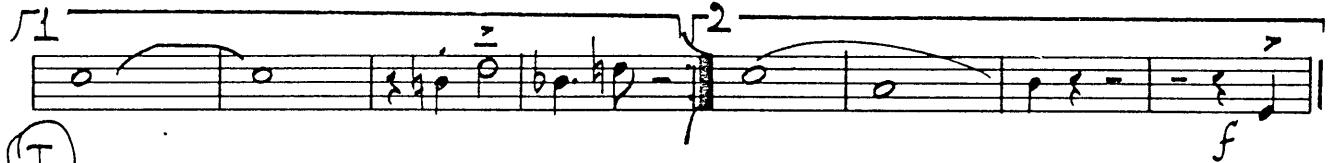

(I) 

(J) 

1. 

2. 

(K) LIGHT   
mf

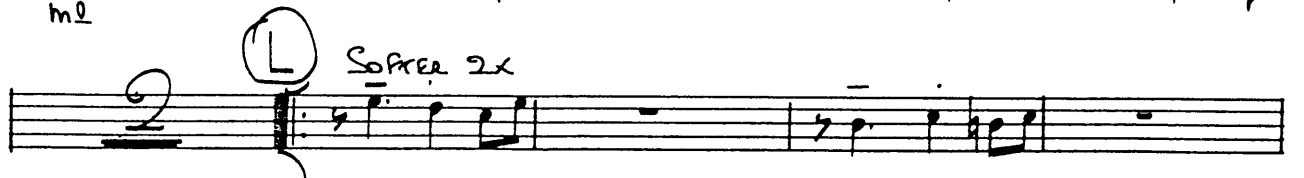
(L) SOFTER 2x 

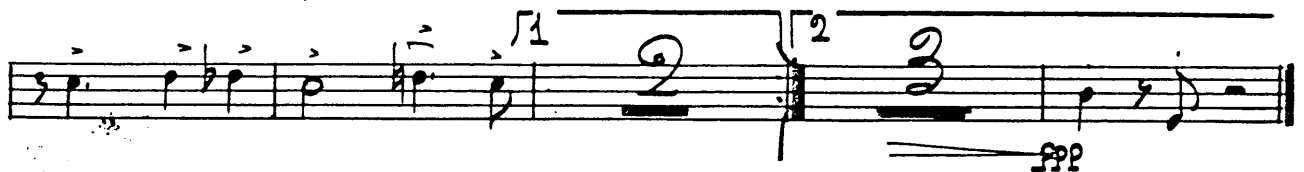
  
ppp

# CUTE

2nd Bb TENOR SAXOPHONE

Composed and Arranged by  
NEAL HEFTI

MEDIUM SWING  $\text{♩} = 96$

**A** LIGHT *mf*

**B**

1. 2. *Soli* *mf*

**C** EASY *mf*

**D** No Soli

**E** Soli *mf*

2nd B $\flat$  TENOR SAXOPHONE

(F)

(G) (H) DEEM BACKGROUND

(I)

(J)

(K) LIGHT

(L) SOFTEN 2x

# CUTE

E♭ BARITONE SAXOPHONE

Composed and Arranged by  
NEAL HEFTI

MEDIUM SWING  $\text{♩} = 96$

**A** Light  
mf

**B**

1. 2. Soli  
mf

**C**

**D** No Soli

**E** Soli  
mf

E♭ BARITONE SAXOPHONE

(F)

(G)   
(H) DRUM BACKGROUND

1

(I)

(J)

1

2

(K) LIGHT

(L) Sopranos 2x

1   
2   
3

# CUTE

Composed and Arranged by  
NEAL HEFTI

1st TRUMPET in B $\flat$

MEDIUM SWING  $\text{♩} = 96$

(A) CUP MUTE  
Soli UNIS-LIGHT  
mf

(B)

(C) No Soli  
mf

(D)

Soli

(E) No Soli

© Copyright 1958 by Neal Hefti Music, Inc., 57 West 56th St., New York 19, N. Y.  
This arrangement © Copyright 1963 by Neal Hefti Music, Inc.  
International Copyright Secured Printed in U.S.A.  
All rights reserved including the right of public performance for profit

1st TRUMPET in B $\flat$

ppp

# CUTE

Composed and Arranged by  
NEAL HEFTI

2nd TRUMPET in B $\flat$

MEDIUM SWING  $\text{♩} = 96$

- Section B:** Marked with a circled 'B'.

2nd TRUMPET in Bb

# CUTE

Composed and Arranged by  
NEAL HEFTI

3rd TRUMPET in B $\flat$

MEDIUM SWING  $\text{♩} = 96$

**A** CUP MUTE  
Soli. Unis. LIGHT  
mf

**B**

1. 2.

**C** No Soli  
mf

**D**  
Soli

**E** No Soli

3rd TRUMPET in Bb

# CUTE

Composed and Arranged by  
NEAL HEFTI

4th TRUMPET in Bb

MEDIUM SWING  $\text{♩} = 96$

- Section B:** Marked with a circled 'B', it continues the melodic line with similar rhythmic patterns.
- Section C:** Marked with a circled 'C', it is labeled 'NO Soli' and 'mf'. The music features a more melodic, legato style.
- Section D:** Marked with a circled 'D', it is labeled 'Soli' and features a more rhythmic and accented melodic line.
- Section E:** Marked with a circled 'E', it is labeled 'No Soli' and continues with a melodic line.

© Copyright 1958 by Neal Hefti Music, Inc., 57 West 56th St., New York 19, N. Y.  
This arrangement © Copyright 1963 by Neal Hefti Music, Inc.  
International Copyright Secured Printed in U.S.A.  
All rights reserved including the right of public performance for profit

4th TRUMPET in B $\flat$

- Staff 2:** Circled letter **G** at the beginning, circled letter **H** in the middle, and circled letter **I** at the end.
- Staff 6:** First ending bracket labeled **1.**
- Staff 7:** Second ending bracket labeled **2.**

# CUTE

Composed and Arranged by  
NEAL HEFTI

1st TROMBONE

MEDIUM SWW 2 = 96

A **CUR MOTE**  
SOLI-UNIS LIGHT  
mf

B

1. 2.

C No Soli  
mf

D

Soli

E No Soli

© Copyright 1958 by Neal Hefti Music, Inc., 57 West 56th St., New York 19, N. Y.  
This arrangement © Copyright 1963 by Neal Hefti Music, Inc.  
International Copyright Secured Printed in U.S.A.  
All rights reserved including the right of public performance for profit

DB 103

1st TROMBONE

2nd TROMBONE

# CUTE

Composed and Arranged by  
NEAL HEFTI

3rd TROMBONE

MEDIUM SWING  $\text{♩} = 96$

(A) SOLI MUTE  
Soli - UNIS - LIGHT  
mf

(B)

(C) No Soli  
mf

(D)

(E) No Soli

3rd TROMBONE

# CUTE

Composed and Arranged by  
NEAL HEFTI

4th TROMBONE

MEDIUM SWING  $\text{♩} = 96$

**A** OUR MUTE  
Soli-UNIS-LIGHT  
mf

**B**

**C** No Soli  
mf

**D** Soli

**E** No Soli

4th TROMBONE

# CUTE

Composed and Arranged by  
NEAL HEFTI

PIANO

MEDIUM SWING  
♩ = 96

DRUM SOLO

**A** BELL

**B**

**C**

**D**

Chord progressions for section A:  $G^b Fm^7 B^b7^b9$   $E^b m^9 A^b +5 Dm^7$   $G^b Fm^7 B^b7^b9$

Chord progressions for section B:  $E^b m^7 A^b +5 D^b9$   $G^b Fm^7 E^b m^7 G^b m^6$   $D^b m^7 G^b9 F7^b9 B^b m$

Chord progressions for section C (1st ending):  $B^b m^6 D^b6 B^b m^6$   $Gm^7 E7^b9 Fm^7$

Chord progressions for section C (2nd ending):  $G^b Fm^7 B^b7^b9$   $E^b m^7 A^b7^b9 D^b6$

Chord progressions for section D:  $A^b m^7 D^b9$   $G^b F G^b Fm^7 G^b m^6$   $E m^7 F7^b9$   $B^b m A m^6$

PIANO

PIANO

**I**

**J**

**K**

**L**

Solo

SOPRAN 2X

1. 2.

2.

2.

3.

pp

BASS  
Solo

(G) Behind Drums

(H)

(I)

(K)

# DRUMS

## CUTE

CYMBAL SOLO (STICKS OR BRUSHES)

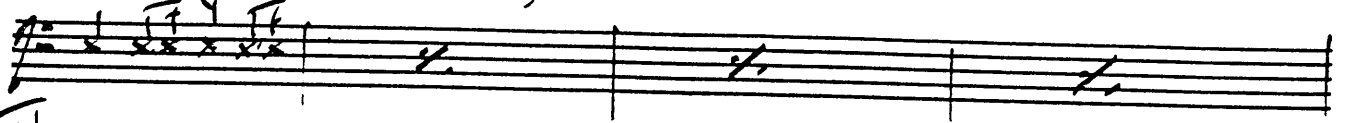

**A**

DR. SOLO

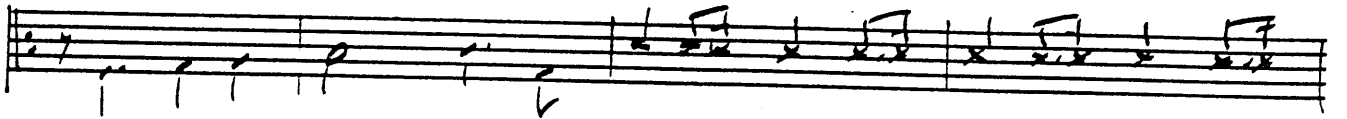

DR. SOLO

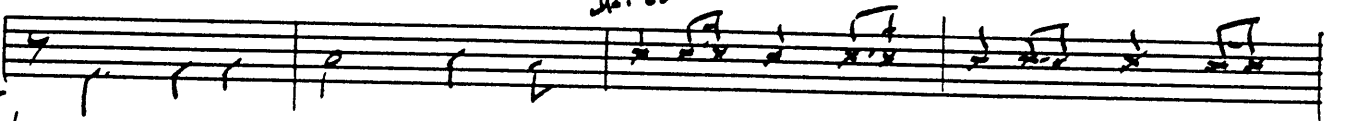

**B**

DR. SOLO

DR. SOLO

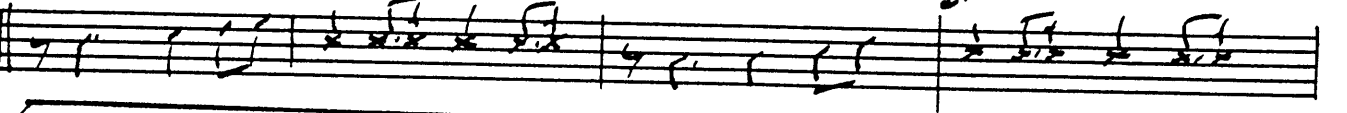

**C**

SOLO

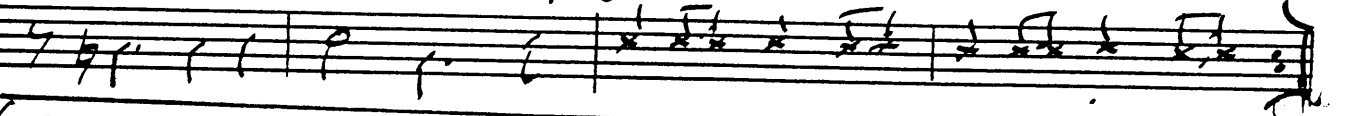

**D**

SOLO

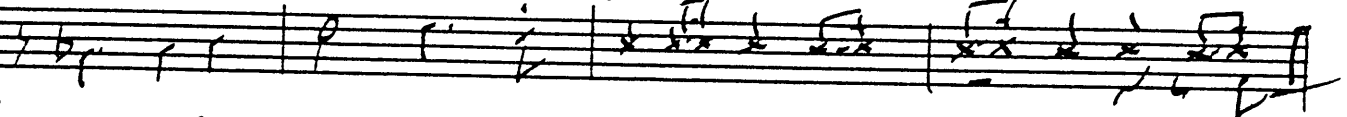

**C**

BRASS

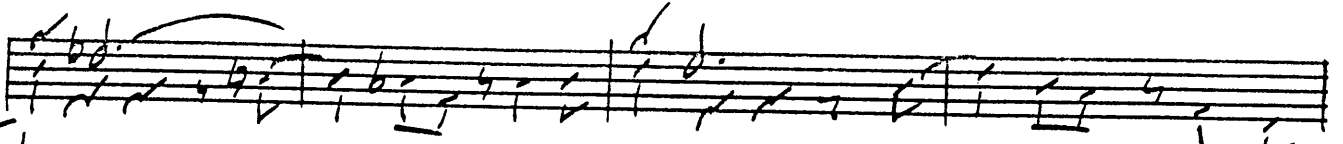
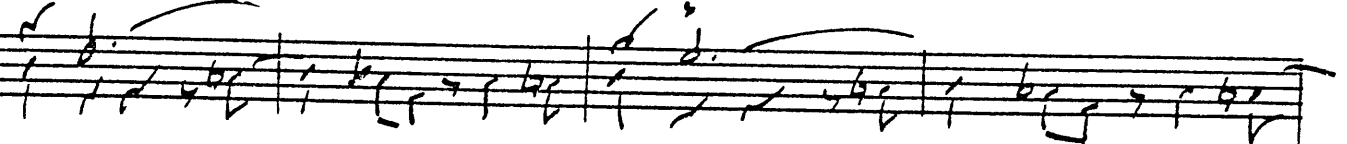

**D**

Sax

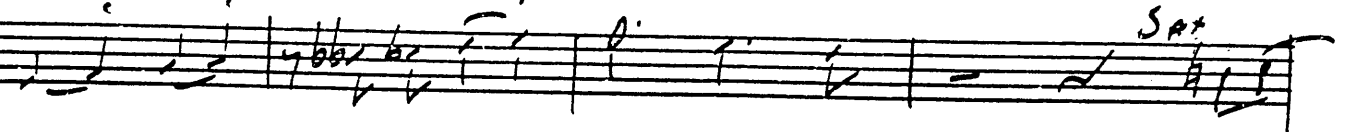

2.

E | SAX

F

G (DR. SOLO TIME PATTERNS)

BASS

H

SAX

3.

32

[5]

[7.]

[2.]

PNO

[K] PNC

MP.

DR. Solo

DR. Solo

[L] PNO

SOLO

SOLO

[7.] SOLO

[2] SOLO

~~Handwritten scribbles~~ P/P

# CUTE

Composed and Arranged by  
NEAL HEFTI

GUITAR

MEDIUM SWING  $\text{♩} = 96$

**System A:**  $G^b Fm^7 B^{b7+5} E^b m^9 A^b 9+5 D^{maj} 9$  |  $G^b Fm^7 B^{b7+5} E^b m^7 A^{b9+5} D^b 9$

**System B:**  $G^b Fm^7 E^b m^7 G^b m^6$  |  $D^{maj} 9 G^b 9 F^b 9 B^b m$

**System C (First Ending):**  $B^b m^6 D^b 6 B^b m^6 Gm^7 C^b 7^b 9 F^{maj} 9$  |  $G^b Fm^7 B^{b7+5} E^b m^7 A^b 7^b 9 D^b 6$

**System C (Second Ending):**  $E^b m^7 A^b 9 Fm^7 B^b 9$  |  $E^b m^7 A^b 9 A^b m^7 D^b 9$

**System D:**  $G^b F G^b Fm^7 G^b m^6 C^b m^7 F^b 7^b 9 B^b m Am^6$  |  $B^b m^6 C^b 7^b 9 E^{maj} 9 F^{maj} 9 A^b m^6 B^b 7+5$

**System E:**  $E^b m^7 Fm^7 B^b 7^b 9$  |  $E^b m^7 A^b 7^b 9 D^b 9 A^b m^7 D^b 9$

GUITAR

(F)  $G^b$   $G^b m^6$   $Fm^7$   $B^b 7^b 9_{+5}$

$Dm^7$   $E^b m^7$   $Dm^7$   $E^b m^7$   $Dm^7$   $E^b m^7$   $D^b$   $Fm^7$   $B^b 7^b 9_{+5}$

(G)  $\text{3}$   $\text{H}$   $\text{4}$

1  $\text{4}$  2.  $\text{2}$  Solo. UNIS  $f$

(I)  $E^b m^7$   $Fm^7$   $Fm^7$   $B^b m^7$

$f$   $E^b m^7$   $A^b m^7$   $A^b m^7$   $D^b 7^b 9$

(J)  $G^b$   $G^b mi$   $G^b mi$   $Fm^7$   $D^b maj^7$   $D^b maj^7$

1.  $B^b m^6$   $C^7 b^9_{b5}$   $C^7 b^9_{b5}$   $Fmaj^9$   $Fmaj^9$

2.  $E^b m^7$   $E^b m^7$   $A^b 9$   $D^b$   $B^7$   $B^b 7$

(K)  $G^b$   $Fm^7$   $B^b 7^b 9_{+5}$   $E^b m^9$   $A^b 9$   $D^b maj^9$   $G^b$   $Fm^7$   $B^b 7^b 9_{+5}$   $E^b m^7$   $A^b 9$   $D^b 9$

ml

(L) SACER 2x  $G^b$   $Fm^7$   $E^b m^7$   $Gm^6$   $D^b maj^9$   $G^b 9$   $F^7 b^9$   $B^b mi$

$G^b$   $Fm^7$   $B^b 7^b 9_{+5}$   $E^b m^7$   $A^b 7^b 9$   $D^b$  1. 2. 3.